VISIT…

LANZAROTE Caliente.COM

HERE WITH ME

Words and Music by
MICHELLE BRANCH and JOHN SHANKS

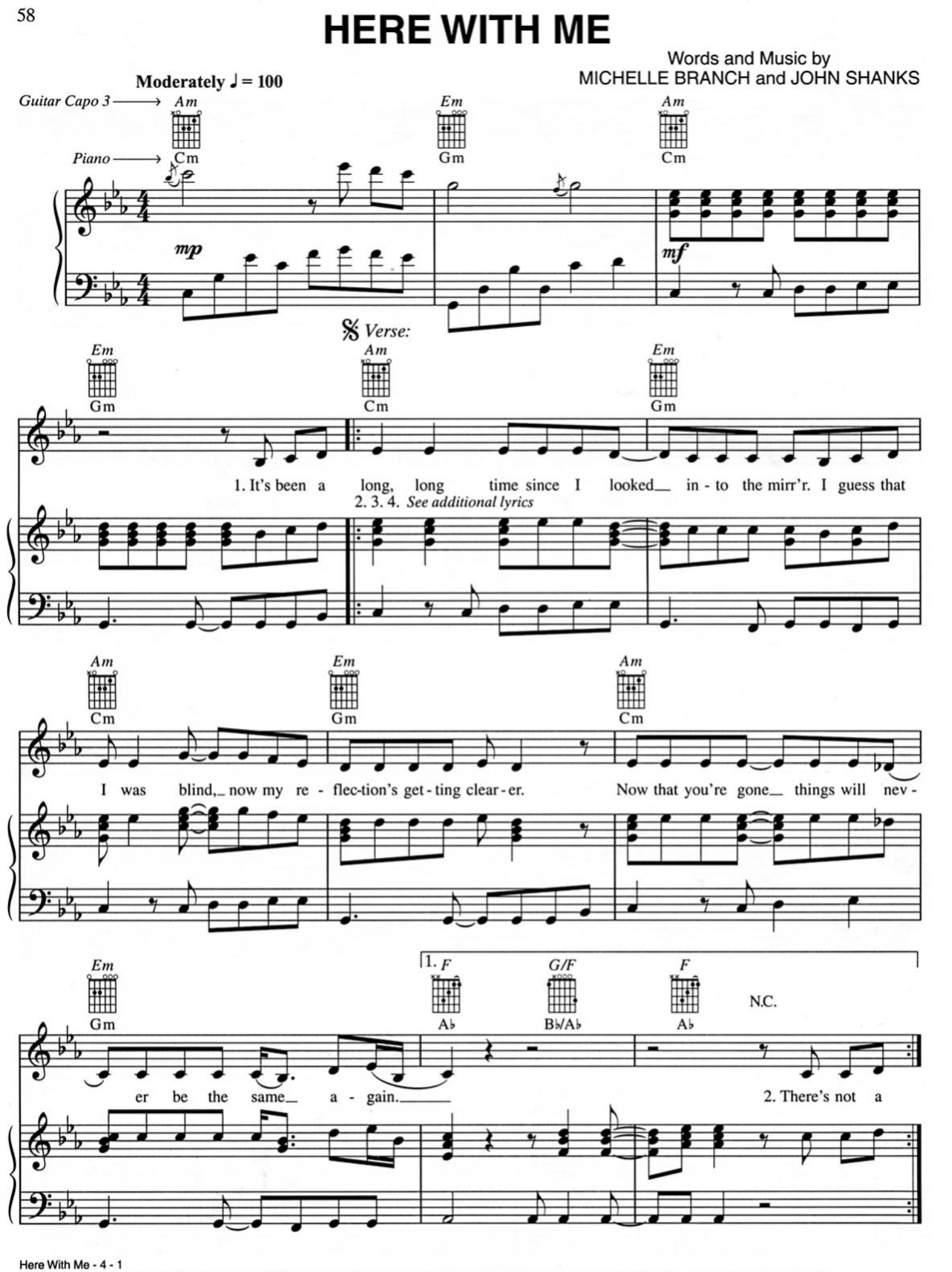

© 2001 WB MUSIC CORP., I'M WITH THE BAND MUSIC PUBLISHING COMPANY, EMI VIRGIN MUSIC, INC. and LINE ONE PUBLISHING
All Rights for I'M WITH THE BAND MUSIC PUBLISHING COMPANY Administered by WB MUSIC CORP.
All Rights Reserved

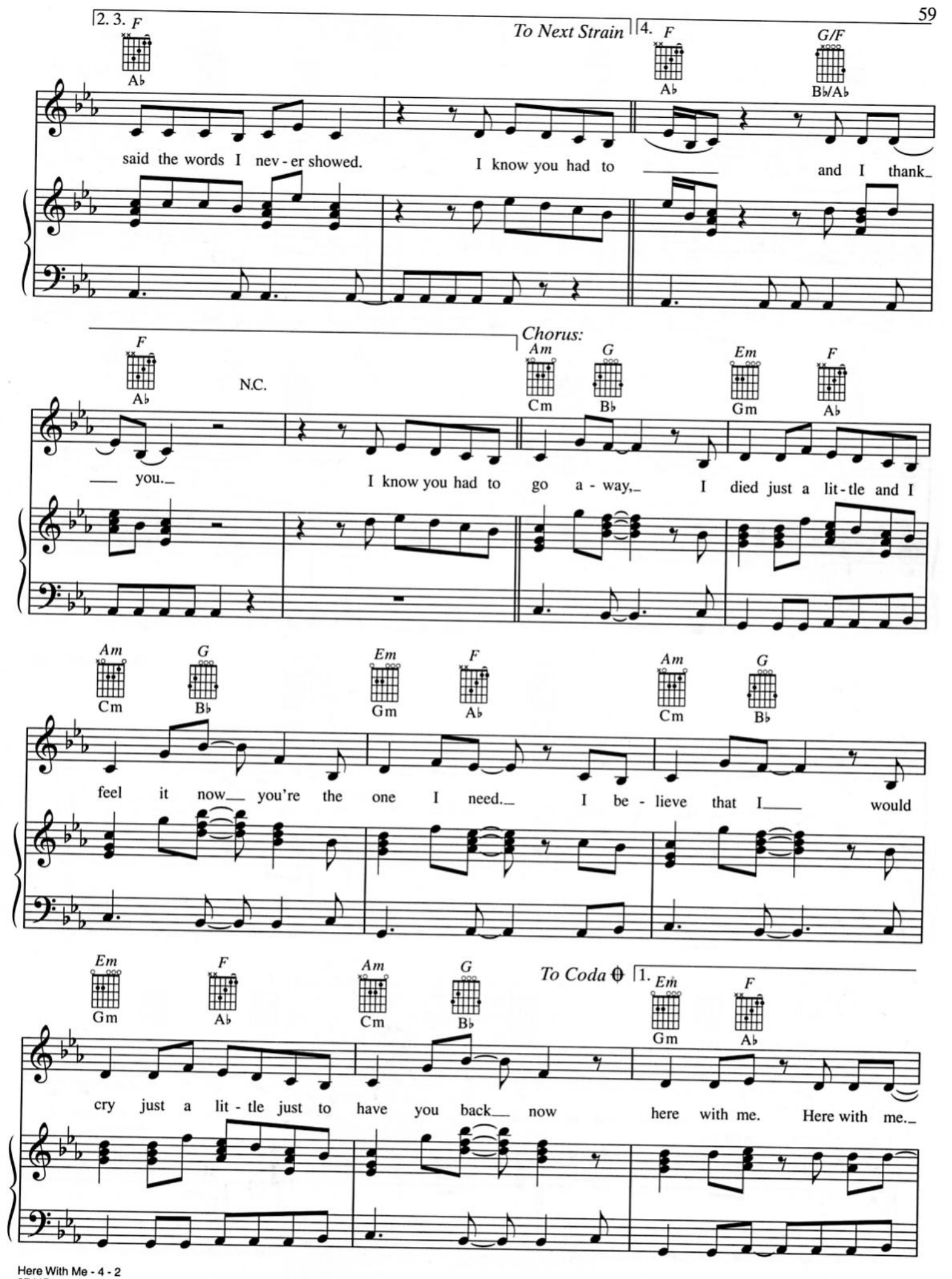
2. 3.
F
A♭
To Next Strain
4.
F
A♭
G/F
B♭/A♭
said the words I nev - er showed.
I know you had to
and I thank
Chorus:
F
A♭
N.C.
Am
Cm
G
B♭
Em
Gm
F
A♭
you.
I know you had to go a - way,
I died just a lit - tle and I
Am
Cm
G
B♭
Em
Gm
F
A♭
Am
Cm
G
B♭
feel it now you're the one I need.
I be - lieve that I
would
Em
Gm
F
A♭
Am
Cm
G
B♭
To Coda
1.
Em
Gm
F
A♭
cry just a lit - tle just to have you back now
here with me. Here with me.

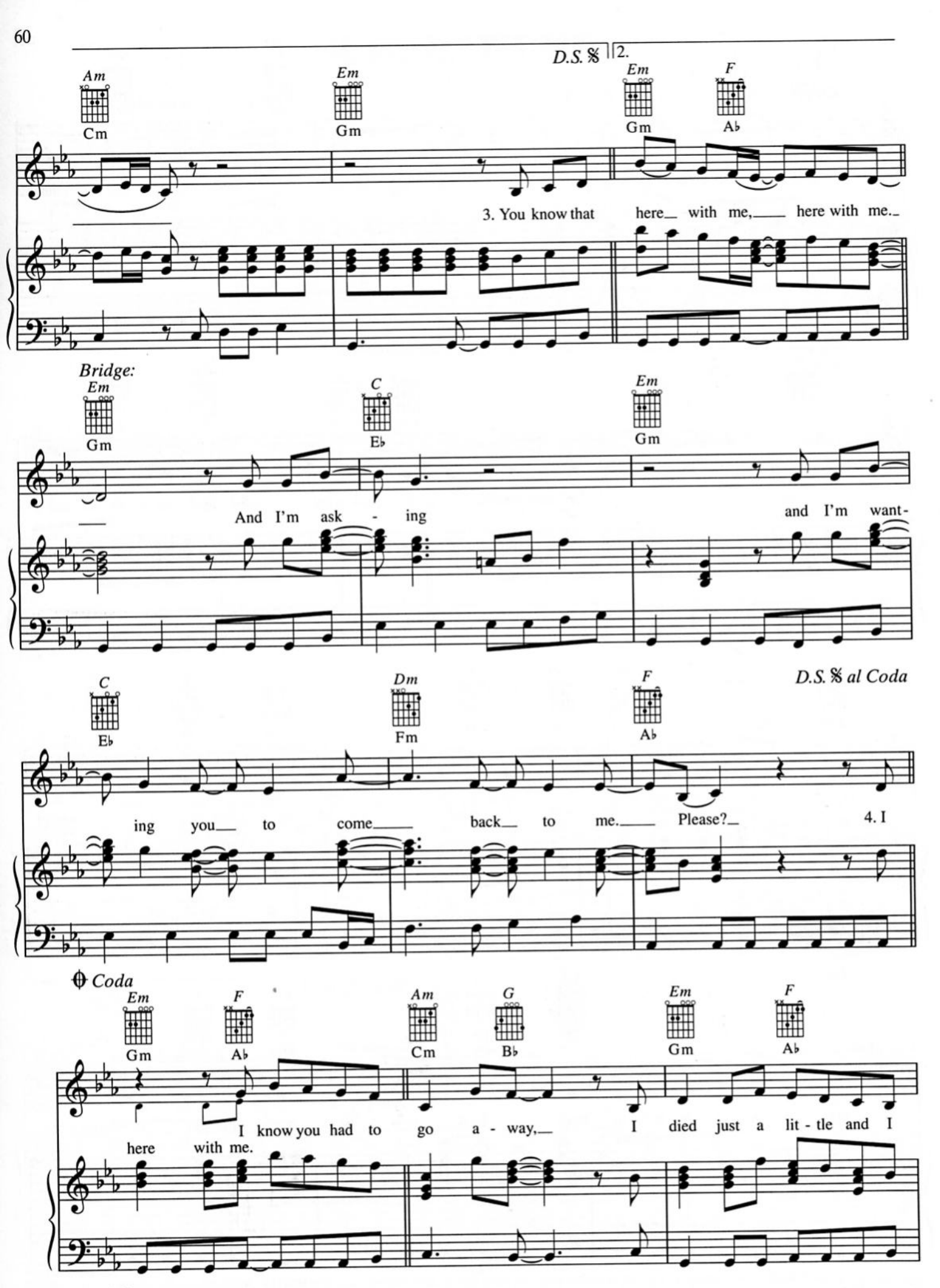
D.S. 𝄋
2.
Am
Cm
Em
Gm
Em
Gm
F
A♭
3. You know that here with me, here with me.
Bridge:
Em
Gm
C
E♭
Em
Gm
And I'm ask - ing and I'm want-
C
E♭
Dm
Fm
F
A♭
D.S. 𝄋 al Coda
ing you to come back to me. Please?
4. I
Coda
Em
Gm
F
A♭
Am
Cm
G
B♭
Em
Gm
F
A♭
I know you had to go a - way, I died just a lit - tle and I
here with me.

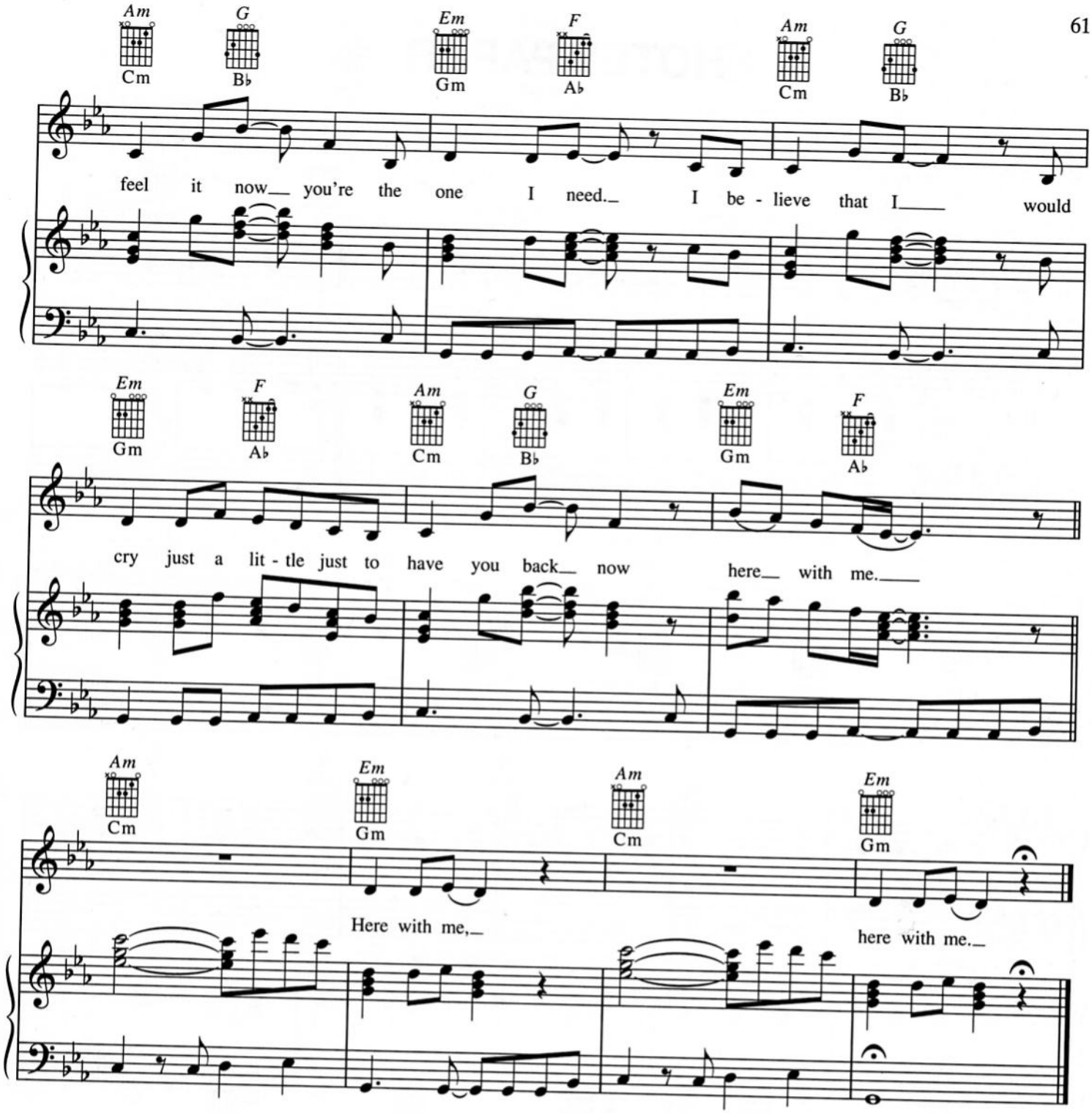

Verse 2:
There's not a minute that goes by ev'ry hour of ev'ry day.
You're such a part of me but I just pulled away.
Well, I'm not the same girl you used to know.
I wish I said the words I never showed.
(To Chorus:)

Verse 3:
You know that silence is loud
When all you hear is your heart.
And I wanted so badly just to be a part of
Something strong and true.
But I was scared and left it all behind.
(To Chorus:)

Verse 4:
I never will forget that look upon your face.
How you turned away and left without a trace.
But I understand that you did what you had to do.
And I thank you.
(To Chorus:)